Cape Playhouse

of Raymond Moore Foundation

America's Most Famous Summer Theatre

DENNIS ON CAPE COD MASSACHUSETTS

FORTY-FIRST SEASON

WEEK OF AUGUST 28 thru SEPTEMBER 2, 1967

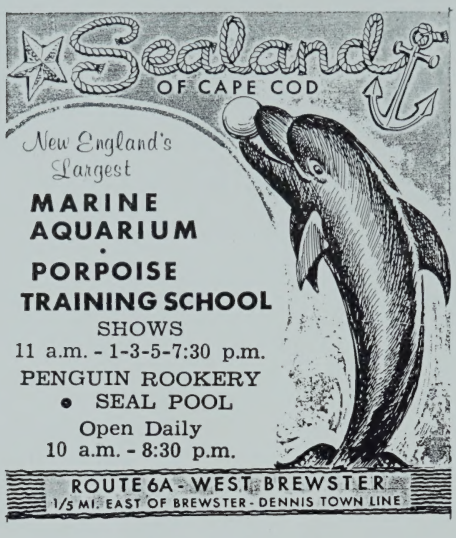

THE
dome
RESTAURANT

OVERLOOKING
WOODS HOLE HARBOR

OUTSTANDING
DINING

POOLSIDE BUFFET
LUNCHEON

ORGAN BAR
DINNER DANCING
COCKTAILS

Route 28 Woods Hole
548-1525

CAPE PLAYHOUSE

DENNIS
ON CAPE COD
ROUTE 6A

AMERICA'S MOST FAMOUS SUMMER THEATRE
NOW! AIR CONDITIONED For Your Summer Theatre Enjoyment

CHARLES MOONEY, MANAGING DIRECTOR

Announces

The Opening of Its 42nd Season

Of Presenting

Distinguished Broadway Plays

June 29, 1968

CAPE PLAYBILL

The Cape Playbill furnishes weekly programs for the Cape Playhouse, Dennis, Mass., The Falmouth Playhouse, Falmouth, Mass., and the Cape Cod Melody Tent, Hyannis, Mass. It is published weekly during the summer theatre season by the Cape Playbill at Kendall Printing Company, Falmouth, Mass. Advertising rates furnished upon request. Please address all inquiries to Box 733, Falmouth, Mass., or phone 548-0070.

Vol. 19 No. 9 **Week of Aug. 28 thru Sept. 2, 1967**

THE PRODUCER'S CORNER

Dear Playgoer:

On Saturday, September 2, the curtain will ring down on the final performance of the Forty-First Season at the Cape Playhouse. On behalf of the Raymond Moore Foundation and the Cape Playhouse staff, we thank our audiences, whose support and appreciation have made this season the most successful in Playhouse history. Our greatly increased subscription audience (20%) has been an enormous help in boosting the season, and special thanks are due the chairmen and the members of the Playhouse Subscription Committee, as well as the subscribers themselves, new and old. Once again our patrons have helped to make the Playhouse truly America's most famous summer theatre.

Over the past weeks, some of the most distinguished stars of the American stage, as well as those from Hollywood and television, have appeared here in a variety of plays, new and old, including comedy, mystery, and musical productions: TAB HUNTER in "Barefoot in the Park," BETTY WHITE in "Any Wednesday," HENRY MORGAN in "The Odd Couple," BARBARA BEL GEDDES in "Wait Until Dark," HANS CONRIED in "Generation," JOAN FONTAINE in "Spider's Web," SHIRLEY BOOTH in "The Torch-bearers," JEANNIE CARSON and BIFF MCGUIRE in "She Loves Me"—and, this evening, Miss NANCY WALKER in "Luv." We wish to express our thanks to these ladies and gentlemen, and to the members of their supporting casts, for making this season at the Playhouse a truly exciting experience.

Unseen, but now to be heralded, are some thirty-five members of the Playhouse staff who deserve thanks for their dedicated attention to executive and technical detail during the summer, for their good taste and workmanship, and above all for their exceptionally high standards of professionalism. Without them, our season could not have been a success, nor would it have been so pleasant.

As this season draws to a close, already we are preparing our Forty-Second Season, which commences next year on Saturday, June 29. Each year we promise a new season which will be better than ever. It will be difficult to surpass 1967, but audiences in the past seem to agree that we always keep our promises. We hope that we may welcome you back next season—and then we'll see.

Sincerely,

Charles Mooney

Managing Director

OPEN
YEAR
ROUND

HYANNIS
Corner Main
& Sea St.
Breakfast Service 5 to 11 a.m.
775-5055

SIGNOR PIZZA
All Taste... No Waste!

HOURS:
11:00 a.m.
2:00 a.m.

BASS RIVER
Route 28,
So. Yarmouth
(At Bass River Sports World)
398-2251

COMPLETE TAKE-OUT SERVICE . . . NO EXTRA CHARGE

For Your Cape Cod Dining Pleasure

THE GAY NINETIES RESTAURANT—located on Route 28, West Yarmouth. A Unique Spot. Through the portals of this fabulous building you step back to the gay and wonderful days of a bygone era. While modern facilities prepare you food and drink you may wander among Antique Automobiles, Horse-drawn Fire Engines and visit an Old-Time Grist Mill. Relax and enjoy delicious food and drink. Visit the **Cranberry Village** before or after dinner. The Carousel Room opens for cocktails at 4 p.m. The Black Horse Tavern opens 6 - 1 a.m. for fun, gaiety, and relaxation. On the house Cherrystone Clams, cheese and crackers from the barrel, 6-9 p.m. This is an experience you'll never forget nor will you soon forget the excellence of your meal at the Show Place on Cape Cod. For reservations, call 775-0072.

* * *

When patronizing our advertisers, please mention the Cape Playbill.

The SACONESSET HOMESTEAD
MUSEUM SHOP

Route 28A - West Falmouth, Mass.
SHIP'S BOTTOM ROOF-HOUSE
Nearly 300 years and 9 generations of American life. Unique reproductions, crafts and wares in the Museum Shop.
Open til Oct. 29—10 a.m. - 6 p.m. daily.
Picnic Area — Farm Animals

Hyannis Jewelry Shop
DIAMONDS • WATCHES • SILVERWEAR
A large Selection of Gold and Silver Cape Cod Charms
376 Main Street Hyannis, Mass.
775-1053

ORIGINAL INTERNATIONAL BUFFET
You will find dining at Bacon Farm Inn a novel and pleasant adventure — the charm of the lovely old mansion is a perfect setting for the enticing dinners and tasty pastries . . . Just a glimpse of the INTERNATIONAL BUFFET table will tempt the most jaded appetite. May we welcome you this evening.

DINNER 5:30 to 9:00 daily
SUNDAY 12:30 to 9:00
BACON FARM INN & RESTAURANT
Tel. 362-6409
Mr. and Mrs. T. Rapo, Owners
ROUTE 6A, CRANBERRY HIGHWAY, BARNSTABLE

Buttner's

A QUALITY DEPARTMENT STORE

Quality Merchandise — Courteous Service

Conveniently Located in

Hyannis - Harwich Port - Falmouth

Plymouth - Nantucket - Sandwich

SUBSCRIPTION COMMITTEE

Mrs. Carolyn Otis St. John
General Chairman

Dennis Committee
Mrs. Ella Mae Wood, Chairman
Mrs. Henry McHarg
Mrs. Ruth Trefrey

Orleans Committee
Mrs. William Treese, Chairman
Mrs. W. Burnham Ball
Mrs. Robert MacGregor
Mrs. George Prout

Brewster Committee
Mrs. Ransom Somers, Chairman
Mrs. R. B. Smyth
Mrs. Roland Allen

Chatham Committee
Mrs. Joseph Trethaway, Chairman
Mr. Fred Hiscock
Mrs. Lawrence F. Koerner
Mrs. Raymond Jacobs
Mrs. Patricia Patterson

South Dennis Committee
Mrs. Samuel Carothers, Chairman

Bass River Committee
Mrs. Bernard Shea, Chairman
Mrs. A. L. Lovequist
Mrs. Thomas Eaton
Mrs. Paul Webber

East Dennis Committee
Mrs. Raymond Hunting, Chairman

Dennisport Committee
Mrs. Fred Curtis, Chairman

Wellfleet Committee
Mrs. Lester Myers, Chairman

West Dennis Committee
Mrs. James Buckley, Chairman

* * *

THE CRANBERRY GOOSE, "a Country Eating Place" on Route 6A at Yarmouth Port, will surprise you with their delicious Dinners served 5:30 to 9:00 p.m. Sundays 12 to 9 p.m. Closed Tuesdays.

BAXTER TRANSPORT, INC.

DAILY SERVICE

Boston - Worcester
South Shore - Cape Cod

Route 132 **Telephone**
Hyannis **775-0232**

Inn OF THE Golden Ox

Rt. 6A & Tubman Rd., BREWSTER

Featuring fine German Specialties
Choice Wines & Beers

LUNCHEON 12-2 DINNER 5:30-9

SUNDAY DINNER 2-8 p.m.

Phone 896-3111
for Lodging - Dinner Reservations

SWEATERS for the whole family

Route 28
Iyanough
Road
HYANNIS

FALL RIVER KNITTING MILLS

Route 28
Next to
Bradlee's
FALMOUTH

Direct from the FACTORY - TO - YOU

Main factory and salesroom: Fall River, Mass.

ANNOUNCING
A MOST IMPORTANT AUCTION OF ANTIQUES

THURSDAY, AUGUST 31 at 10:30 A.M.

Drawn from various estates and consignors we have been engaged to sell WITHOUT LIMIT OR RESERVE a most distinguished collection of fine antiques

SALIENT ITEMS INCLUDE:

Important three part Hepplewhite banquet table, Queen Anne lowboy, Three 18th century slant lid desks, 18th century secretary bookcase, Two signed tiffany lamps and other pieces of signed Tiffany, Burmese vase, several pieces of ship Lowestoft, two cases of antique apothecary drawers, early saluting cannon, Chippendale, Queen Anne and other chairs, three grandfathers clocks, several Chippendale, Hepplewhite and other chests of drawers, Mosaic mirror, Crown Derby and other porcelain, Liverpool, Leeds, Staffordshire and other pottery, Fine Military chest, Banjo barometer, Pair of American Primitive Portraits, Burmese table lamp, Portraits of Da Vinci, Reubens, Michael Angelo and Dante, Carved sconces, ORIENTAL RUGS: Hammadan, Kazak, Cabistans, Mousul, Important antique Senna, Antique Chinese, Hereke silk, Caucasian Kilum, and others in both room and scatter sizes, Cut glass, Andirons, Parian, Wedgwood, Copper and brass, Canton, Haviland and much more.

Exhibition: Tuesday and Wednesday, August 29 & 30 from 10 to 5 each day.

on the premises of

ROBERT C. ELDRED CO. INC.

ESTATE AUCTIONEERS

ROUTE 6A, EAST DENNIS, MASS.

(617) 385-3377

Catalogs 50c

Caterer in attendance

IMPORTANT ESTATE AUCTION

SATURDAY, SEPTEMBER 16 AT 10:30 A.M.

We have been engaged to sell, WITHOUT LIMIT OR RESERVE, the antique furnishings in the estate of the late (name withheld by request). Sale by order of Walter Crowe, Trustee.

SALIENT ITEMS INCLUDE:

* Superb 31″ American Chippendale molded-top chest of drawers in walnut. * Important grandfather's clock by Benjamin Willard of Grafton. * Several fine tavern tables and candlestands. * About sixty fine antique American hooked rugs. * Lowestoft. * Silver * Sheffield * Ship Paintings * A few fine oriental rugs * as well as several pieces of fine custom furniture.

EXHIBITION: THURSDAY & FRIDAY
SEPTEMBER 14 and 15, from 10 to 5

on the premises of

ROBERT C. ELDRED CO., INC.

Estate Auctioneers

ROUTE 6A, EAST DENNIS, MASS.

(617) 385-3377

Caterer in Attendance

Catalogs $1.00

A great job is just an hour away.

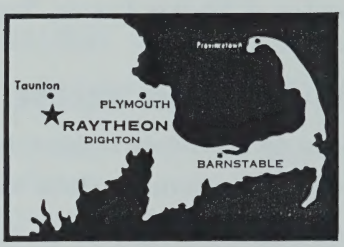

ENGINEERS • BUSINESS SYSTEMS ANALYSTS • COST ESTIMATORS
ACCOUNTANTS • PROGRAMMERS

While you're vacationing on Cape Cod consider the possibility of living in this beautiful area the year round. Visit Raytheon's nearby Dighton facility. We're just about an hour away from where you are now. Take half a day to find out about the many career opportunities available. Learn how you can take part in such important projects as

.... the automated Computer Channel Display (CDC) system for the Federal Aviation Agency's new National Airspace System (NAS).
.... Raytheon Stormfinder Radars for FAA Air Traffic Control routes.
.... Raytheon's new line of commercial Digital Information Systems (DIDS-400).
.... Raytheon KTR microwave equipment for Comsat and educational TV links.

Raytheon Dighton is a fully-integrated manufacturing facility offering professionals the opportunity to direct the conversion of new developments into finished products. For additional information, call Joe Belanger at 822-7711. RAYTHEON COMPANY, Spring Street, Dighton, Mass.

RAYTHEON

EXCELLENCE IN ELECTRONICS

An Equal Opportunity Employer

RADIO & TV
Sales & Service
Repairs

ED GOSSELIN
RADIO - RECORD - MUSIC SHOPPE
Tel. 775-0060
290 Main St., Hyannis

Phonos • Guitars
Instrument &
Music Supplies
Sheet Music

STAFF FOR THE CAPE PLAYHOUSE

of The Raymond Moore Foundation

CHARLES MOONEY — MANAGING DIRECTOR

EXECUTIVE

Lamont E. Smith II ..... Manager
Margaret Adams .... Administrative Asst.
Pamela McMurtry ..... Office Asst.
Gerald Cavanaugh ..... Box Office Treas.
Susan Adams ..... Box Office Asst.
Glenn Toscano ..... Box Office Asst.
Chick Craig ..... Playhouse Photographer
Gerard Corsini ..... House Manager
Louise Slezak ..... Mailing Secretary

TECHNICAL

Helen Pond ..... Scenic Designer
Herbert Senn ..... Scenic Designer
Lynn Montgomery ..... Stage Manager
James Baird ..... Head Carpenter
Tom Bridwell ..... Head Technician
Bobby Imamura ..... Lighting
Patricia Knight ..... Properties
Irene Fagan ..... Costumiere
Robert Anderson ..... Technician
Michael Champagne ..... Technician
William Cook ..... Technician
Verity Bostick ..... Superintendent
Ryck Lent ..... Grounds

American Academy of Dramatic Arts — Cape Playhouse Summer Program
Lee and Thomas Whedon — Directors

ACKNOWLEDGMENTS

The Cape Playhouse wishes to express its sincere appreciation for services and incidental properties used in last week's production of "She Loves Me" to: National Cash Register Co., Hyannis; Mr. and Mrs. Roland Allen, Brewster; the Packet Country Store, Brewster; Mr. and Mrs. Stanley Clemence, Dennis; the Dennis Highway Dept.; County Fair, Dennis; The Olde Cranberry Barn, Sandwich; Sandy Neck Grill, East Sandwich; Small the Florist, Chatham; the Monomoy Theatre, Chatham; Mrs. Dorothy Stroh, Dennis.

Under union regulations no photographs, motion pictures, tape recordings, etc., may be taken during performance without the express authorization of both the management and Actor's Equity Association.

FREQUENT DAILY SERVICE FROM WOODS HOLE TO
MARTHA'S VINEYARD & NANTUCKET

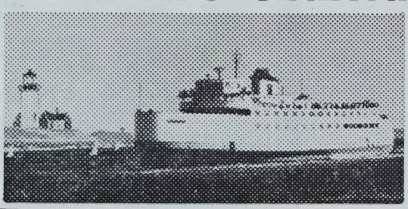

The only car/passenger service to these beautiful islands — 45 minutes to Martha's Vineyard, 2½ hours to Nantucket.
Car reservations should be made in advance.
STEAMSHIP AUTHORITY
Woods Hole, Mass.
Tel: 548-5011

Landfall
Woods Hole
Massachusetts

Waterfront Dining

Directly on Woods Hole Harbor

Overlooking the steamboat wharf and the fishing docks

Steaks — Shore Dinners and Cocktails

QUINTET, FOR DANCING EVENINGS UNTIL CLOSING

Tel. Falmouth 548-1758

VISIT

Colonial Candle Co.
OF CAPE COD, INC.

See Craftsmen making
"*Masterpieces in Wax*"

Two shops with Unusual Gifts

232 MAIN ST., HYANNIS
SOUTH MAIN ST., WELLFLEET

AIR CON

CAPE PLAY

AMERICA'S MOST FAM
CHARLES MOONEY —
FORTY-FI
Evenings at 8:30 — Matinees We

MONDAY, AUG. 28 throug
CHARLE
Pre

NANCY

L

by MURRA
w

DONALD
a

JAMES

Directed By IA
Advance Coordinator

Set by
HELEN POND

Fur Coat by Jay

EXCITING NEW RESORT FASH
GIFTS FOR MEN AND WOMEN

Mark·Fore & S

SPORT RESORT BEA

MAIN STREET - CHA
WIANNO AVENU
OSTERVILLE

TIONED

OUSE DENNIS ON CAPE COD MASSACHUSETTS

S SUMMER THEATRE
NAGING DIRECTOR
SEASON
day and Thursday at 2:30 p.m.

ATURDAY, SEPT. 2, 1967
DONEY
TS

VALKER

V

CHISGAL

HOTTON

KAREN
CADENHEAD
EINZ HOHENWALD

Lighting by
IMAMURA

New York City.

S & DISTINCTIVE

rike
EAR

IAM

Anthony's of GRAY GABLES Inn INC.

Panoramic View of Cape Cod Canal
President's Road, Bourne, Mass.

Come by Land or by Sea,
But Come and See!

- Luxurious Rooms
- Private Beach and Pool
- Gourmet Foods
- Cocktails
- Banquets — Weddings
- New Captains Deck Dining Room 12 noon - 10 p.m.
- Entertainment Saturday Nites

OPEN YEAR 'ROUND
759-5722

Former Summer White House
of President Grover Cleveland

Interior Design & Decoration

Residential
Commercial

by Zosia

Furniture
Creative Fabrics
Carpeting
Lamps
Chandeliers
Accessories

FALMOUTH
Mass. 02540
87 Queens Buyway
Phone 548-1220

BROOKLINE
Mass. 02140
195 Harvard Street
Phone BE2-5200

Neptune Room of HYANNIS
Telephone 775-4676
famous the world over for
ROAST PRIME RIBS of BEEF
CARVED AT YOUR TABLE
Lobster Neptune - Duckling Flambe
Adult Entertainment Nightly in the Lounge
Hallmark of Fine Dining

CAST OF CHARACTERS

(In Order of Appearance)

Harry Berlin ..... DONALD HOTTON

Milt Manville ..... JAMES KAREN

Ellen Manville ..... NANCY WALKER

HELEN W. MACLELLAN
LIFE INSURANCE
REAL ESTATE
OSTERVILLE TELEPHONE 428-6775

Fifty-nine summers on Cape Cod have taught us how to fill your fashion needs. We are prepared to meet your every contingency, be it a dress, a costume, a bathing suit, or just the right accessory.

Hurwitch BROS.

Buyway Falmouth

20 Newbury St. Boston

SYNOPSIS OF SCENES

ACT I

A Bridge — New York City.

The Present.

ACT II

The Same — 4 Months Later.

SMORGASBORD

Served Nightly at 6 - 10 p.m. Over 40 items to choose from.

EAT ALL YOU LIKE $3.75

Both Hot and Cold Dishes, including Dessert and Coffee.

CAPE COD RANCH **off Bonehill Road, CUMMAQUID, MASS.**

362-9285 Between Barns. Village & Yarmouth

Real Cape Cod Food . . . in an Enchanting Seaside Atmosphere

THOMPSON BROS. CLAM BAR

ON SNOW INN WHARF AT HARWICH PORT, MASS.

No holidays on Cape Cod are complete without a visit to Thompson Brothers Clam Bar. You'll enjoy delicious meals . . . at moderate prices . . . in a colorful waterfront location where picturesque fishing boats and yachts come and go, almost within arm's reach. It's a joy to have the finest of sea food served as you gaze on the shimmering waters of beautiful Wychmere Harbor . . .

Ocean-fresh seafood, succulent lobsters, steamers, little necks, or oysters and delicious meat dishes.

Also on Route 6, North Truro

THE
Flying Dutchman
Route 28 - IYANOUGH ROAD - HYANNIS
Cape Cod's
Newest Restaurant
Fabulous
• STEAKS
• LOBSTER
• SEAFOOD
PANDORAS BOX LOUNGE
featuring
The TV, MGM, Recording Stars
MAMIE LEE and the SWING MEN

WHO'S WHO IN THE CAST

NANCY WALKER (Ellen Manville) has been described by New York critics as "first lady among female clowns", "one of the funniest women in the world", "a great comic artist", "a superb clown", and "one of the truly great comediennes of our times". She has been compared to everything from Fanny Brice to uranium by these sages in their search for the perfect description of her.

Her most recent New York appearance, as Ruth Sherwood in "Wonderful Town" provoked an enthusiastic set of reviews, a phenomenon which has happened at her every Broadway appearance beginning with her sensational debut as Blind Date in "Best Foot Forward", the musical which George Abbott rewrote to include a role for Nancy after he and Dick Rodgers fell from their seats laughing at her at an audition.

Nancy's impressive list of Broadway credits include "Copper and Brass", "Phoenix '55", "On the Town", "Barefoot Boy with Cheek", "Look Ma I'm Dancing", "Along Fifth Avenue", and "Pal Joey".

A long-term Hollywood contract resulted in the movies "Best Foot Forward",

The Cranberry Goose

"A Country Eating Place"
DINNER ONLY
5:30 to 9:00 p.m.
SUNDAY DINNER 12 - 9 p.m.
Imported and Domestic Wines, Beer and Champagnes
In Yarmouth Port's Historic Dist.
Reserv. 362-3501 Closed Tuesdays
Route 6A Yarmouth Port

LATHAM'S
ON CAPE COD
Dinner: 5:30-9. Sunday: 12:30-2:30, 5:30-9
Cocktails • Lodging • Reservations desirable
Route 6A, Brewster • Tel. 896-3560
THEATRE DINNERS A SPECIALTY

The Flying Bridge Restaurant
• LUNCHEON
• DINNER
• COCKTAILS

ENTERTAINMENT
OPEN DAILY AT NOON
Overlooking Falmouth Harbor • Falmouth, Mass.

Dragon Lite Restaurant
CHINESE FOOD—COCKTAILS
家酒 光龍
ORDERS PUT UP TO TAKE OUT
OPEN ALL YEAR ROUND
11:30 A. M. TO 3 A. M.
Luncheon Specials 99c
Beautiful Cocktail Lounge
620 Main Street, Hyannis, Mass. Tel. 775-9494

"Girl Crazy", and "Broadway Rhythm" for MGM.

Nancy made her first Broadway appearance in a straight comedy in "Fallen Angels" to the unanimous delight of press and public. Previously known as a musical comedy and revue star, Nancy's portrayal of Julia Starbuck was one of the main reasons for the successful run of the play in New York.

Nancy made her first stage appearance at the age of ten months, crawling on stage from a basket left backstage by her parents in a vaudeville theatre where

Hazelton's GIFTS
Where you will find one of the largest selections of distinctive and unusual gifts.
REPRODUCTIONS CHINA
LAMPS CLOCKS
GLASS MIRRORS
CHOICE JEWELRY - LEATHER
MAIN ST. Rte. 28 DENNISPORT
398-2001

"The Story of the American Revolution"
Life-Size Scenes
DRUMMER BOY MUSEUM
Open Daily 10 a.m. - 6 p.m.
COLONIAL GIFT SHOPS HISTORICAL BOOKSTORE
Route 6A Brewster, Cape Cod

京都ドンハム KYOTO IMPORTS
IMPORTS FROM EAST ASIA
Lots of Things for Children
New this year are fine hand-embroidered or smocked dresses, rompers, pajamas & shirts for the very young of wash and wear Dacron and cotton—robes, kimonos, & happi coats for boys & girls. High quality & low price because these are made for us in Hong Kong—toys, dolls, games, kites and books, too.
KYOTO IMPORTS, ROCK HARBOR ROAD, ORLEANS
Just one mile northwest from Orleans Center
Weekdays 10 to 6 — Our 8th Year

Sea Food
Steaks
Chicken
•
Open Kitchen

Luncheons
Dinner
Cocktails
•
Dress Casual

Route 6A — Orleans, Cape Cod, Mass. — 255-1800

Gourmet dining within sight of the Sound

SMITH HOUSE

HARWICH PORT
Sea Street

Open daily and Sunday, 5:30-9:30
For reservations call
432-1147
notice to members and guests

they were performing. Later she accompanied her father, Dewey Barto, half of the famous vaudeville team Barto and Mann, on tours of the U.S.A. and Europe.

Married to vocal coach David Craig since 1951, Nancy is the mother of a fifteen year old daughter, Miranda.

DONALD HOTTON (Harry Berlin) has recently been seen on Broadway in "Mother Courage" and "Malcom". Off-Broadway audiences have enjoyed his performances in such plays as "There are Crimes and Crimes", "This Side of Paradise" and "Witness for the Prosecution". Mr. Hotton's impressive list of classical

548-1061

THE INN

CHAPOQUOIT ROAD
WEST FALMOUTH

LUNCHEON 12 to 2 P. M. - DINNER 6:30 to 9 P.M.
• The Pony Room Is Open Noon to Closing.
• Theatre Special on Monday Nights.
SATURDAY BUFFET by Reservation
SAM MARCUS DANSEMBLE in the PONY ROOM
Friday and Saturday Evenings — 8:30 P.M. to Midnight
COCKTAILS • DANCING • ENTERTAINMENT

WHERE SHOPPING IS A TRULY NEW AND EXCITING ADVENTURE . . . THE BAREFOOT TRADER!

Winner of a national award for outstanding decor and gift display, the Barefoot Trader offers a most unusual array of fine gifts, gourmet foods, toys and distinctive sportswear. You'll enjoy the adventure of shopping here.

DAILY & SUNDAYS — ROUTE 28 — W. YARMOUTH

THE GAY NINETIES

Relax and Enjoy Good Food and Drink

DELICIOUS MEALS, served 6 - 11 p.m.
The **Carousel Room,** open for cocktails 4 p.m.
The **Black Horse Tavern,** open 6 - 1 a.m. for continuous entertainment, fun, gaiety, and relaxation in Ye Olde Tavern atmosphere. **On the house:** Cherrystone Clams, Cheese and Crackers from the barrel, 6 - 9 p.m. Visit **Cranberry Village.** Route 28, West Yarmouth, Tel. 775-0072 Air Conditioned

roles include appearances in "Hamlet", "Antigone", "Richard II" and "The Changeling". He also starred in the motion picture entitled "The Winner", recently shown at the Lincoln Center Film Festival.

JAMES KAREN (Milt Manville) comes to "Luv" after a year on Broadway with "Cactus Flower". He made his Broadway debut in Tennessee Williams' "A Streetcar Named Desire". He has since acted in Arthur Miller's adaptation of Ibsen's "An Enemy of the People" starring Frederic March; "Third Best Sport" starring Celeste Holm, and "A Cook for Mr. General" starring Bill Travers. He was standby for Arthur Hill in Albee's "Who's Afraid of Virginia Woolf?" and acted in the London production of the play. In summer stock he has toured with Hans

The Cape Half House

Route 28, West Harwich
LUNCHEON • DINNER
Daily—Congenial Country Dining
in an Authentic New England Atmosphere
Reservations Suggested — 432-1964

STAY AT

BLUE ROCK MOTOR INN

On beautiful Blue Rock Golf Course
40 New Rooms - T.V. - Phones - Air Conditioning
Private Balconies - Heated Pool - Tennis Court
One of Cape Cod's Most Unique Setups
Contact BLUE ROCK MOTOR INN - South Yarmouth, Mass. Phone 398-6962
Entrances off High Bank Road, North Main St., and Great Western Road

FREE GIFTS for Children

'TWAS THE NIGHT BEFORE . . .

a very nice day in the mid of summer and all through the house, not a creature was stirring, not even a mouse . . . They were all at the beach, natch, except Mom, and she was playing it smart at the Christmas Tree Gift Shop getting all of her gift shopping done . . . How about you?
10,000 Boxes of Brand Name Christmas Cards at ½ Price.

THE CHRISTMAS TREE GIFT SHOPS

Route 6A in YARMOUTH PORT, MASS.
• **Don't forget to visit our other Gift Shop—**
THE LION'S DEN, Route 28, West Yarmouth!

THE LION'S DEN *Gift Shop*

at Stone Lion Shopping Plaza
Route 28, West Yarmouth, opposite Cinema 28

SALE NOW GOING ON—Entire stock Glassware, Wood, Brass, Copper, Pewter, Carvings, Toys, etc.

DON'T FORGET to visit our other Gift Shop—
THE CHRISTMAS TREE SHOP, Route 6A, in Yarmouth Port

Conried in "Absence of a Cello", Luther Adler in "The Tenth Man", "My Fair Lady" in which he played Henry Higgins, and the late Buster Keaton in a National Tour of "Merton of the Movies". His film credits include "Frankenstein Meets the Space Monsters" and "The Feiffer Film". He has acted on the major radio and television network shows and starred in a pilot for a new TV series, "The Savage Years". Mr. Karen has also appeared at the Persian Room and at Las Vegas in a nightclub act starring Celeste Holm.

* * *

Who says Christmas only comes once a year—it's here all the time at **CHRISTMAS TREE GIFT SHOP** on Route 6A in Yarmouthport. To avoid that last minute Christmas shoppers rush why not do your Christmas shopping now? At the Christmas Tree Gift Shop you will have plenty of time to browse through the decorations, gifts and thousands of boxes of Brand Name cards marked at ½ price. A playground is supplied for children and chairs for non-shopping husbands. And don't forget to visit the other Gift Shop, **The Lion's Den** on Route 28, West Yarmouth. Stop by soon and take advantage of the Sale—choose from the wide selection of glassware, wood, brass, copper, carvings, toys, etc.

CAPE CINEMA Dennis on Route 6A

Performances: 2:15 - 7:00 - 9:30
DAILY & SUNDAY

Now Playing thru Tues., Aug. 29
IN THE HEAT OF THE NIGHT
SIDNEY POITIER ROD STEIGER

Aug. 30 and Aug. 31
BAREFOOT IN THE PARK
Robert REDFORD Jane FONDA Charles BOYER

Sept. 1 and Sept. 2
UP THE DOWN STAIRCASE
SANDY DENNIS

Distinctive fashions and accessories for casual, resort or country wear

Beth Bishop *"Fashion with a touch of Tomorrow"*

Route 28 at Academy Place **Open Year Round** **Orleans on Cape Cod**

FOR CHARTER OR HIRE
Auxiliary Converted 50 ft. Gloucester Fishing Schooner
"LEONIDAS TAYLOR"

Sailing daily from the Hyannis Marine Service Dock
9 & 11 a.m. — 2, 4 & 8 p.m.
Six passengers each trip. Total cost $25 per trip

TED FROTHINGHAM

Tel. reservations 775-5662 or see Capt. Ted or Frank James on dock
8 a.m. to 7 p.m.

2019.11

NOW PLAYING — AUG. 28 thru SEPT. 2

FALMOUTH PLAYHOUSE

(Off Rte. 151, Falmouth, Cape Cod)

IN PERSON

BARBARA BEL GEDDES

in

WAIT UNTIL DARK

A Suspense Thriller by Frederick Knott

Directed by PORTER VAN ZANDT

Eves. (except Sun.) at 8:30 Matinees, Wed. & Fri. at 2:30

BOX OFFICE (617) 563-5922

Tickets Available: Falmouth Plaza - Cape Cod Melody Tent, Hyannis
Music Box, 1523 Acushnet Ave. & 922 Purchase St., New Bedford

NOW PLAYING — MON., AUG. 28 to SUN., SEPT. 3

CAPE COD MELODY TENT
WEST MAIN ST. ROTARY, HYANNIS

Playing Through Sunday, September 3

FROM LAS VEGAS

MINSKY'S BURLESQUE FOLLIES

FIRST SHOW—Friday, Sept. 1 at 7:00 p.m.

SPECIAL LATE SHOW—Friday, Sept. 1 at 10:30 p.m.

BOX OFFICE OPEN 10 a.m. - 10 p.m. PHONE RESERVATIONS 775-9100

Mail Orders to Cape Cod Melody Tent, W. Main St., Hyannis, Mass.

DAILY EXCURSIONS TO NANTUCKET and MARTHA'S VINEYARD

• For The Longest Visit •

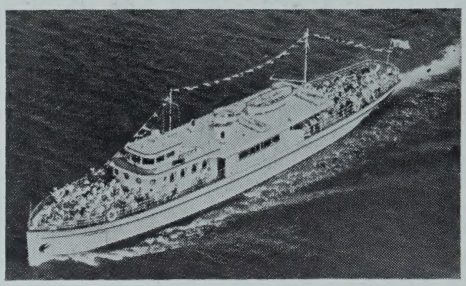

• Low Cost Fares •

SAILING FROM PLEASANT STREET, HYANNIS

Motor Vessel KATERI-TEK
Nantucket Daily Schedule

Lv. Hyannis	10:05	A.M.
Arr. Nantucket	12:00	Noon
Lv. Nantucket	3:30	P.M.
Arr. Hyannis	5:30	P.M.

Motor Vessel CATHERINE-TEK
Martha's Vineyard Daily Schedule

Lv. Hyannis	10:15	A.M.
Arr. Oak Bluffs	11:45	A.M.
Lv. Oak Bluffs	4:15	P.M.
Arr. Hyannis	5:45	P.M.

Easy Chairs—PHONE HYANNIS 775-1222 for Reservations—500 Car Parking Lot
Adults Round Trip Fares: $6.00 - Free Day Parking

• 2 Ships • **NANTUCKET EXPRESS LINES, INC.**

FOR YOUR DINING AND SHOPPING PLEASURE
BE SURE TO VISIT

MOBY DICK'S & LOBSTER-IN-THE-ROUGH

Everyone loves shopping and dining at this famous shop and restaurant. Moby Dick's is noted for its exciting arrays of unusual gifts, gourmet foods, toys, sportswear and distinctive Colonial Furniture reproductions. Lobster-In-The-Rough is equally noted for its wonderfully relaxed, come-as-you-are, family atmosphere . . . its superb sea foods, chicken and charcoal broiled steaks. Open daily and Sundays from 8 AM to 10 PM, you can enjoy breakfast, luncheon or dinner at Lobster-In-The-Rough, and combine it with a leisurely shopping spree at Moby Dick's, next door!

JUST 2 MILES EAST OF HYANNIS * RT. 28 * WEST YARMOUTH